

GUIDANCE NOTE

Mutual Recognition of Interstate Induction Cards

This information provides a guide to mutual recognition of interstate induction for construction work cards.

Mutual recognition arrangements enhance the capacity of construction workers to move across state/territory boundaries without the requirement to undertake construction induction training in each jurisdiction.

The construction induction card examples in this document are recognised as evidence of meeting requirements for general induction training for construction work under the Tasmanian Code of Practice for Induction for Construction Work.

All cards that have been issued after successful completion of the national training unit CPCCOHS1001A will be recognised in Tasmania.

A person holding a current and valid general construction induction card from another jurisdiction will not need to undertake general induction training for construction work in Tasmania and will not need to obtain a Tasmanian white card. Workplace Standards Tasmania will deem these cards as equivalent to the Tasmanian construction induction scheme and accept them as proof of general induction in Tasmania as per the Tasmanian Code.

The recognition of white, blue, red and construction induction cards only applies to general induction training (classroom based) for construction work. Principal contractors and employers must ensure that task induction and site-specific induction training is undertaken as required by the Code.

Tasmania

	OCCUPATIONAL HEALTH AND SAFETY CONSTRUCTION INDUCTION	T A S M A N I A	WORKING ACROSS BORDERS
Date of Birth			The cardholder has successfully completed a course of training in OHS General Induction for Construction.
Issue Date			Cardholder's Signature
Card No			<small>Issued by Workplace Standards Tasmania under the Workplace Health and Safety Act 1995. If found, please forward to Workplace Standards Tasmania, PO Box 56 Rosny Park 7018.</small>

'White' cards issued by Workplace Standards Tasmania with the Tasmanian Government logo must include the following information:

- date of issue;
- card number;
- date of birth;
- name and signature of the card holder.

South Australia

 Government of South Australia SafeWork SA	OCCUPATIONAL HEALTH AND SAFETY		SOUTH AUSTRALIA	WORKING ACROSS BORDERS	
	CONSTRUCTION INDUCTION			The cardholder has met the requirements of National OHS General Induction Training.	
	Date of Birth				
	Issue Date				Cardholder's Signature
Card No					

White cards are issued by SafeWork SA. White cards are uniquely numbered and carry the SafeWork SA logo. White cards must also include the:

- date of issue;
- card number;
- date of birth;
- name and signature of the card holder.

Old Green Card: All current SA Green Cards will be recognised in Tasmania. As each green card expires, holders will be required to undertake additional training to satisfy the National Code of Practice for Induction for Construction Work and obtain a white card.

Queensland

 Queensland Government Department of Justice and Attorney-General	OCCUPATIONAL HEALTH AND SAFETY		QUEENSLAND	WORKING ACROSS BORDERS	
	CONSTRUCTION INDUCTION			The cardholder has met the requirements of National OHS General Induction Training.	
Cardholder's name	Date of birth	/ /			Cardholder's signature
RTO No.	Issue date	/ /			
Card No.					

If you lose this card, contact your training provider.
If you find this card, please return to:
Workplace Health and Safety Queensland
Reply Paid 69, BRISBANE Qld 4001.

Queensland white cards are recognised in Tasmania.

The new Queensland white card exhibits the Department of Employment and Industrial Relations logo and must include the following information:

- date of issue;
- card number;
- RTO number;
- date of birth;
- name and signature of the card holder.



Queensland blue cards continue to be valid and recognised in Queensland, therefore these cards are also recognised in Tasmania.

Australian Capital Territory

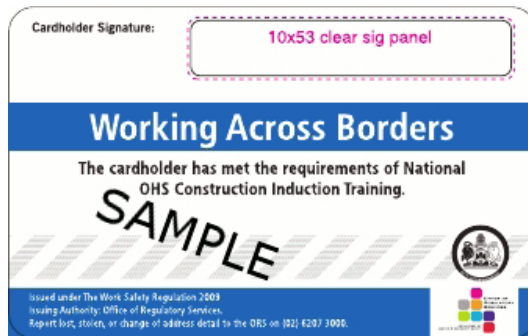
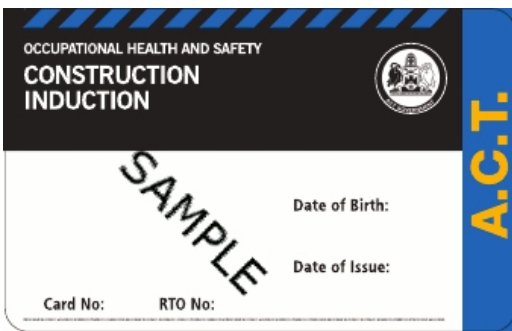

ACT white cards are recognised in Tasmania. The ACT white card exhibits the ACT Government logo, the Department of Justice logo, and the Community logos and must also include the following information:

- date of issue;
- card registration number;
- RTO number;
- date of birth;
- name and signature of the card holder.

Prior to 1 October 2009 no construction induction card scheme existed in the ACT.

New South Wales

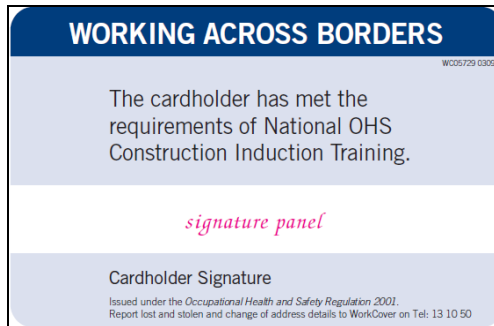

The new NSW card, recognised by Tasmania is uniquely numbered and carries the NSW WorkCover logo. The card must also include the:

- date of issue;
- date of birth;
- card number;
- RTO number;
- name and signature of the card holder.

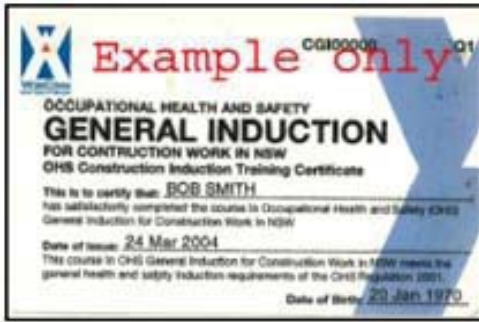

Old White Cards: Recognition of old style NSW cards only applies to ‘white’ cards issued from 31/03/2004 until 31/08/2009. The older ‘green’ cards (issued prior to 29th March 2004) are no longer valid in NSW and therefore not recognised in Tasmania.

Western Australia

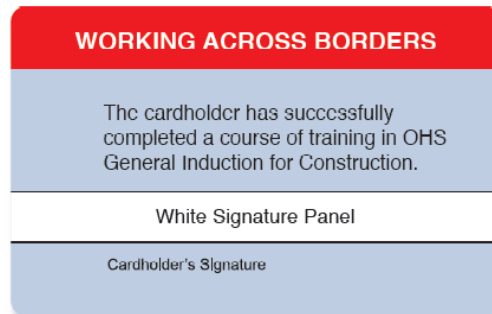
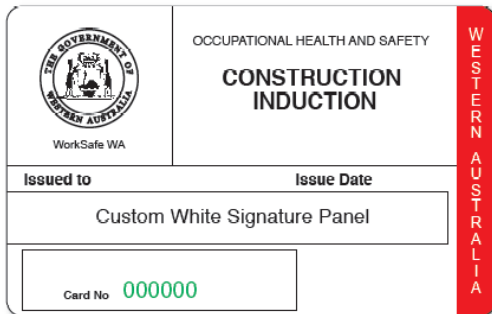

WA cards are recognised in Tasmania. White cards are issued by WorkSafe WA and carry the authority’s logo. The cards must include the following information:

- date of issue;
- card number;
- name and signature of the card holder.



Old Blue Cards: Western Australian (CSAT) cards are issued by the WorkSafe Western Australia Commission for Occupational Safety and Health. These cards are recognised by Tasmania.

The cards are uniquely numbered and include:

- date of issue;
- name and signature of the card holder.

Northern Territory

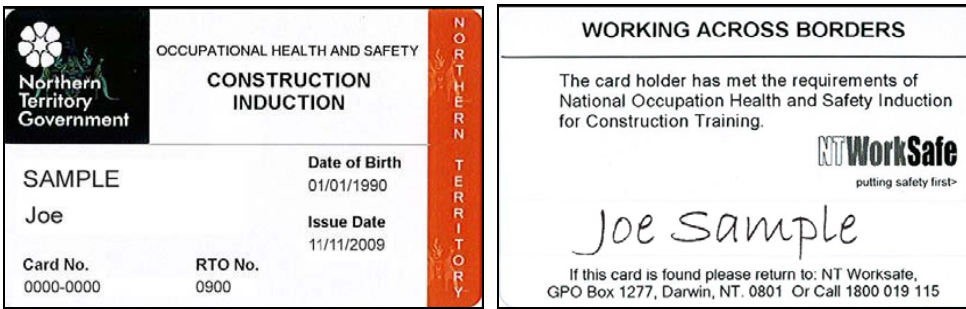

Cards issued in the Northern Territory are recognised in Tasmania.

'White' cards issued with the NT WorkSafe logo must include the following information:

- date of issue
- card registration number;
- RTO number
- date of birth;
- name and signature of the card holder.

Prior to 31st October 2009 no construction induction card scheme existed in the Northern Territory.

Victoria



The new Work Safe Victoria cards carry the Work Safe Victoria logo and must include the following information:

- date of issue;
- card registration number;
- date of birth;
- name and signature of the card holder.



Old 'Red' Cards:

'Red' cards, which show that the person completed the previous Victorian Construction Industry Basic Induction Course, which existed before 1 July 2008 are valid in Tasmania. 'Red' cards remain valid after 1 July 2008, and do not need to be transferred to construction induction cards.

Victorian 'Red' cards must also include the following information:

- date of issue or completion;
- name of the card holder;
- name of the training provider who conducted the course.